

MATERIALS

BY BOLIA



MATERIALS WE LOVE

A TRIBUTE TO NATURE

When we carefully select the materials we use to create our designs, we are inspired by the ever-changing nature that surrounds us. The magnificent natural textures, the soft colours, the calming atmospheres, and the breathtaking landscapes.



CAREFULLY SELECTED MATERIALS

We create beautiful and timeless quality designs that are designed and built to last. The solid craftsmanship and durable, certified materials let us offer you a 10-year warranty on every single design in our collection. Read more at [Bolia.com](https://www.bolia.com).

TESTED, CERTIFIED, DURABLE, & SAFE

We focus on using long-lasting and safe materials in our designs, such as FSC® certified wood, traceable leathers, and OEKO-TEX® STANDARD 100 certified fabrics, and more.

4 - 5	FABRICS
6 - 11	BOUCLÉ & TEXTURE
12 - 15	SMOOTH WEAVE
16 - 17	VELVET & CORDUROY
18 - 19	OUTDOOR
20 - 25	LEATHER & SHEEPSKIN
26 - 29	STONES
30 - 33	WOOD & LAMINATE
34 - 35	RUGS
36 - 37	HAND-KNOTTED & LOOM-KNOTTED RUGS
38 - 41	FLAT WEAVE LOOMED & PIT LOOMED RUGS
42 - 43	HAND TUFTED RUGS
44 - 45	KELIM RUGS
46 - 47	OUTDOOR RUGS
48 - 51	FABRIC & LEATHER OVERVIEW
52 - 53	RUG OVERVIEW



FABRICS

TACTILE FABRICS

Bouclé, New Zealand wool, linen, velvet, or durable textiles made from recycled fibres. Whatever you prefer, you can be sure that every fabric is of the finest quality. Discover the beautiful variants within each category and read about how to best care for your fabric.

OEKO-TEX® STANDARD 100

All our fabrics are OEKO-TEX® STANDARD 100 certified. This means that the textile has been tested for harmful substances. The test is conducted by independent OEKO-TEX® institutes, taking into account both regulated and non-regulated substances that can be harmful to human health. In many cases, limit values go far beyond national and international requirements. The criteria are updated at least once a year and expanded on the basis of new scientific and statutory requirements.

FABRICS

BOUCLÉ & TEXTURE

SMOOTH WEAVE

VELVET & CORDUROY

OUTDOOR

LEATHER & SHEEPSKIN

STONES

WOOD & LAMINATE

RUGS

HAND-KNOTTED &
LOOM-KNOTTED RUGS

FLAT WEAVE LOOMED
& PIT LOOMED RUGS

HAND-TUFTED RUGS

KELIM RUGS

OUTDOOR RUGS

FABRIC & LEATHER
OVERVIEW

RUG OVERVIEW



BOUCLÉ & TEXTURE

With luxurious and inviting softness, textured fabrics and bouclé awaken the senses beautifully – woven with elegant techniques that create a tactile feel and add interest and pattern. A textured fabric is great at concealing small imperfections, making it ideal for both formal and casual settings.



Sira

Sira has a beautiful and vibrant structure with a rustic expression, and is for those who want a natural, soft, and calming upholstery fabric. Woven in Italy from 100% recycled cotton at a manufacturer that uses only solar and wind energy.



SPECIFICATIONS

Material	100% Recycled Cotton
Price group	3
Martindale	60,000
Light fastness	4-5
Pilling	3-4
Country of origin	Italy
Tests & regulations	OEKO-TEX® STANDARD 100 - 1908101, CAL TB 117-2013, EN 1021-1



Adria *New*

Adria is a soft and subtle bouclé that exudes quality and elegance. The fabric is coarsely woven in an elaborate process which the fine two-toned look leaves no impression of. Adria is certified by OEKO-TEX® STANDARD 100 and easily creates a modern feel in your décor.



SPECIFICATIONS

Material	100% Polyester
Price group	4
Martindale	35,000
Light fastness	6
Pilling	4-5
Country of origin	China
Tests & regulations	OEKO-TEX® STANDARD 100 - 20.0.29847, CAL TB 117-2013, EN 1021-1, EN 1021-2



Memory

Memory has a roughly textured weave, with a fine melange effect that creates a fabric with a vibrant structure and an eye-catching interplay of colours. Woven in Belgium in a blend of natural and synthetic European yarns.

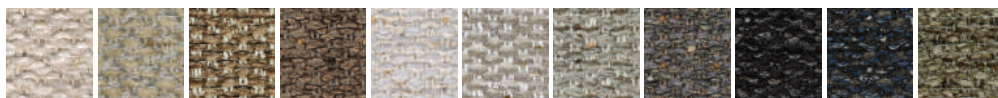

SPECIFICATIONS

Material	56% Acrylic / 30% Polyester / 7% Viscose / 5% Linen / 2% Cotton
Price group	4
Martindale	40,000
Light fastness	5
Pilling	4-5
Country of origin	Belgium
Tests & regulations	OEKO-TEX® STANDARD 100 - 1908101, CAL TB 117-2013, EN 1021-1, EN 1021-2



Ascot

Ascot is a bouclé with a fine, densely woven structure and soft surface. The upholstery fabric unites the best of both worlds by combining durable, synthetic fibres with cotton and wool.

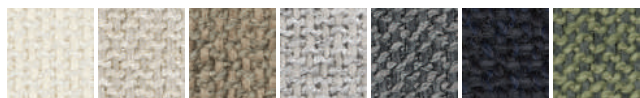

SPECIFICATIONS

Material	39% Polyacrylic / 39% Polyester / 14% Cotton / 8% Wool
Price group	5
Martindale	28,000
Light fastness	5
Pilling	4-5
Country of origin	Romania
Tests & regulations	OEKO-TEX® STANDARD 100 - 1908090, CAL TB 117-2013, EN 1021-1



FABRICS

BOUCLÉ & TEXTURE

SMOOTH WEAVE

VELVET & CORDUROY

OUTDOOR

LEATHER & SHEEPSKIN

STONES

WOOD & LAMINATE

RUGS

HAND-KNOTTED &
LOOM-KNOTTED RUGS

FLAT WEAVE LOOMED
& PIT LOOMED RUGS

HAND-TUFTED RUGS

KELIM RUGS

OUTDOOR RUGS

FABRIC & LEATHER
OVERVIEW

RUG OVERVIEW



Freya *New*

Freya is an elegant, coarsely woven fabric with lots of structure that gives living play. The fabric is both classic and modern at the same time, and will provide a soft, natural, and rustic look to your home. Freya is of course certified by OEKO-TEX® STANDARD 100.



SPECIFICATIONS

Material	55% rPET / 41% Recycled Polypropylene / 4% Polyester
Price group	5
Martindale	50,000
Light fastness	5
Pilling	4
Country of origin	Turkey
Tests & regulations	OEKO-TEX® STANDARD 100 - 2110214, CAL TB 117-2013, EN 1021-1, BS 5852 Source 0 & 1



Paza

A luxurious bouclé fabric that invites you to slow down and enjoy the moment. Woven in the classic bouclé structure that instantly makes the room visually interesting.

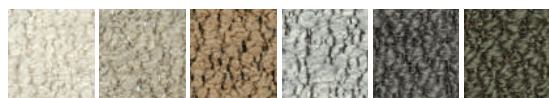

SPECIFICATIONS

Material	65% Polycarbamide / 27% Polyester / 4% Cotton / 4% Viscose
Price group	5
Martindale	60,000
Light fastness	5
Pilling	4-5
Country of origin	Belgium
Tests & regulations	OEKO-TEX® STANDARD 100 - 1908101, CAL TB 117-2013, EN 1021-1, EN 1021-2



Revi

Revi is made of 100% recycled polyester - of which 18% is ocean waste plastic - with a beautiful, warm, and welcoming expression. It is a fabric with extremely high abrasion resistance and a soft and comfortable surface.

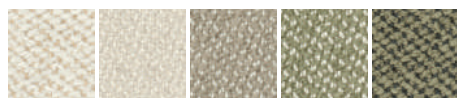

SPECIFICATIONS

Material	100% Recycled Polyester
Price group	5
Martindale	100,000
Light fastness	5
Pilling	5
Country of origin	Romania
Tests & regulations	OEKO-TEX® STANDARD 100 - 2206139, CAL TB 117-2013, EN 1021-1, EN 1021-2



Tie

A beautifully textured fabric featuring a unique pattern of interwoven yarns in a tactile mix of textures, thickness, and colour. The delicate pattern is achieved through the use of a jacquard loom, creating a striking yet poetic appearance.



SPECIFICATIONS

Material	45% rPET / 32% Acrylic / 10% Recycled Pre-Consumer Cotton / 7% Polyester / 6% Wool
Price group	5
Martindale	35,000
Light fastness	5
Pilling	4-5
Country of origin	Romania
Tests & regulations	OEKO-TEX® STANDARD 100 - 2110214, BS 5852 Source 0 & 1, CAL TB 117-2013



FABRICS

BOUCLÉ & TEXTURE

SMOOTH WEAVE

VELVET & CORDUROY

OUTDOOR

LEATHER & SHEEPSKIN

STONES

WOOD & LAMINATE

RUGS

HAND-KNOTTED &
LOOM-KNOTTED RUGS

FLAT WEAVE LOOMED
& PIT LOOMED RUGS

HAND-TUFTED RUGS

KELIM RUGS

OUTDOOR RUGS

FABRIC & LEATHER
OVERVIEW

RUG OVERVIEW

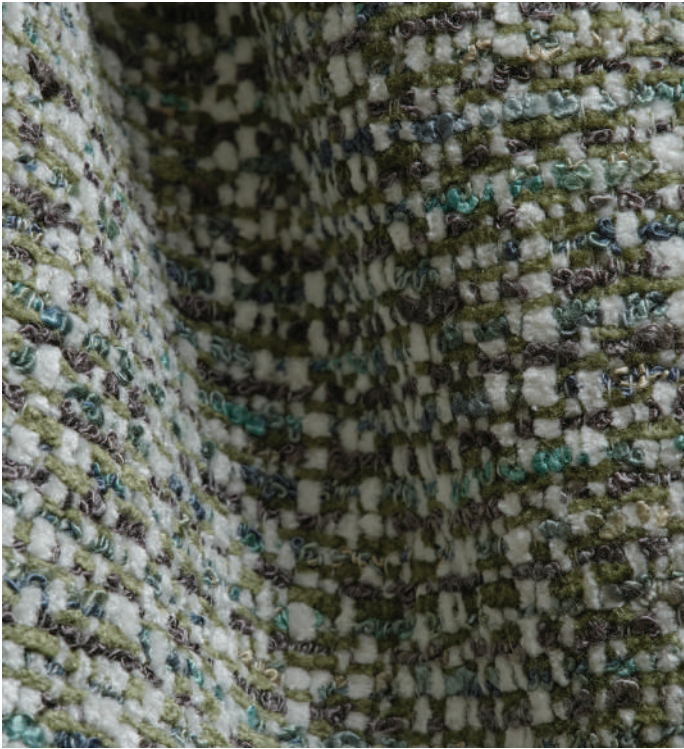

Vilme

Vilme is made in Italy from exclusive European yarn. The fabric has a rustic weave with luxurious softness and a beautiful, clear structure with a subtle interplay of colours - perfect for creating a soft and tactile expression in your interior design.

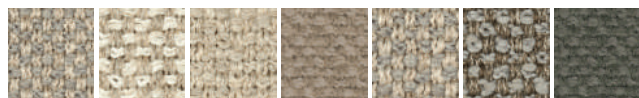

SPECIFICATIONS

Material	47% Acrylic / 20% Cotton / 13% Polyester / 11% Viscose / 9% Linen
Price group	5
Martindale	60,000
Light fastness	5
Pilling	4
Country of origin	Italy
Tests & regulations	OEKO-TEX® STANDARD 100 -1908101, CAL TB 117-2013, EN 1021-1, EN 1021-2



Monza

Monza is a soft and woollen bouclé with a beautiful and vibrant structure. Woven in Italy with an extremely high abrasion resistance in a blend of wool, cotton, viscose, and synthetic fibres, ensuring colour and durability - year after year.



SPECIFICATIONS

Material	26% Acrylic / 24% Cotton / 20% Viscose / 16% Wool / 12% Polyester
Price group	6
Martindale	80,000
Light fastness	7
Pilling	4
Country of origin	Italy
Tests & regulations	OEKO-TEX® STANDARD 100- 1812101, CAL TB 117-2013, EN 1021-1, EN 1021-2



Raval *New*

Raval is a gorgeous multi-coloured fabric that leaves a striking impression. The squared pattern is a wonderful mix of natural and synthetic fibres, creating an eye-catching and distinctive look. Coarsely woven and certified by OEKO-TEX® STANDARD 100.



SPECIFICATIONS

Material	74% Polyester / 26% Viscose
Price group	6
Martindale	60,000
Light fastness	6
Pilling	5
Country of origin	India
Tests & regulations	OEKO-TEX® STANDARD 100 - 20.0.29847, CAL TB 117-2013, EN 1021-1, EN 1021-2, BS 5852 Source O & 1



FABRICS

BOUCLÉ & TEXTURE

SMOOTH WEAVE

VELVET & CORDUROY

OUTDOOR

LEATHER & SHEEPSKIN

STONES

WOOD & LAMINATE

RUGS

HAND-KNOTTED &
LOOM-KNOTTED RUGS

FLAT WEAVE LOOMED
& PIT LOOMED RUGS

HAND-TUFTED RUGS

KELIM RUGS

OUTDOOR RUGS

FABRIC & LEATHER
OVERVIEW

RUG OVERVIEW

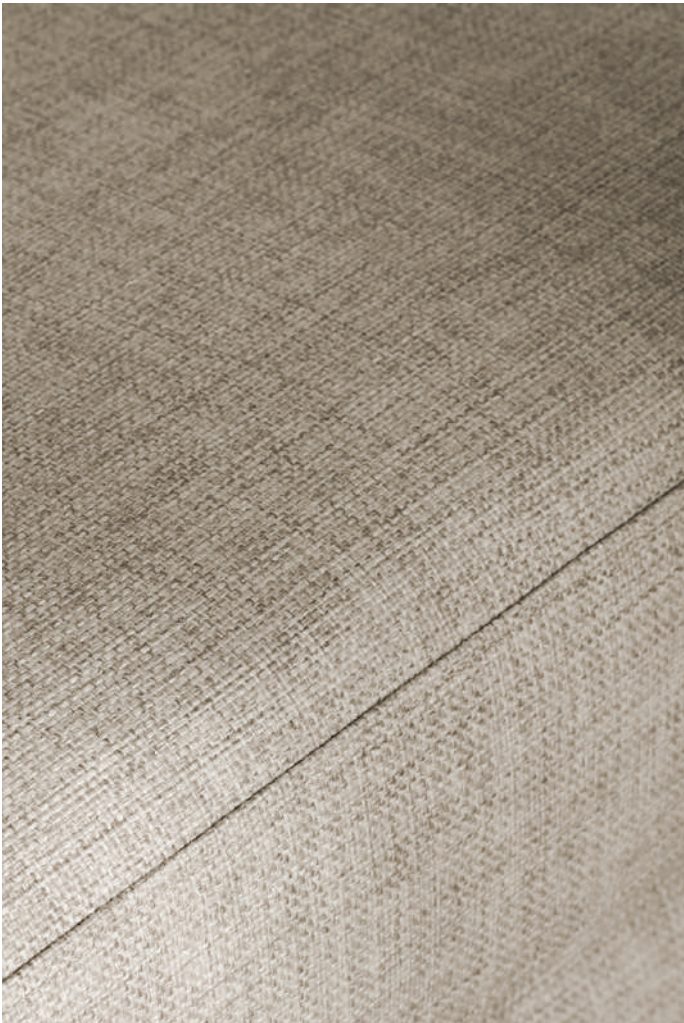

SMOOTH WEAVE

Smoothly woven fabrics have an airy and inviting quality that blends effortlessly into any space, allowing the shapes and curves of a design to take full focus. The tight weave ensures fantastic durability and gives a sleek and serene expression – making them both beautiful and practical in any home.

Nantes

Nantes is a timeless upholstery fabric with a fine weave and very high durability, which makes it suitable for both private homes and professional use. Washable at 30°.

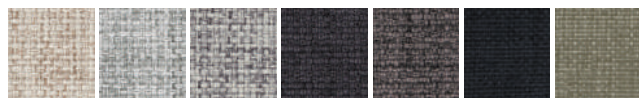

SPECIFICATIONS

Material	100% Polyester
Price group	1
Martindale	120,000
Light fastness	5
Pilling	4-5
Country of origin	China
Tests & regulations	OEKO-TEX® STANDARD 100 - 1776-271 DTI, CAL TB 117-2013, EN 1021-1



Baize

Baize is a soft upholstery fabric with a finely woven structure that gives it a natural appearance and a completely classic and timeless look. The fabric can be washed at 30°.

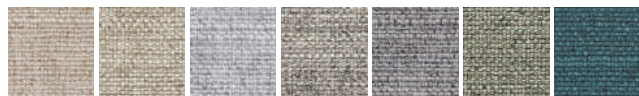

SPECIFICATIONS

Material	100% Polyester
Price group	3
Martindale	78,000
Light fastness	5
Pilling	4-5
Country of origin	China
Tests & regulations	OEKO-TEX® STANDARD 100 - 1776-271 DTI, CAL TB 117, EN 1021-1



Soil

Soil is a flat-woven upholstery fabric with a natural expression and very high durability. The soft, brushed finish gives a warm and inviting look and the upholstery fabric can be washed at 30°.

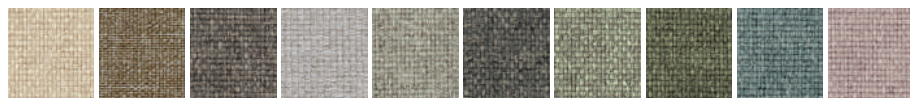

SPECIFICATIONS

Material	60% Recycled Polyethylene / 40% Polyester
Price group	3
Martindale	100,000
Light fastness	4-5
Pilling	4
Country of origin	China
Tests & regulations	OEKO-TEX® STANDARD 100 - 2110214, CAL TB 117-2013, EN 1021-1, EN 1021-2



London

London is woven with a distinct structure and shiny surface. The fabric is woven from durable polyester, with very high abrasion resistance, making it suitable for both private and professional use. Washable at 30°.



SPECIFICATIONS

Material	100% Polyester
Price group	4
Martindale	100,000
Light fastness	4
Pilling	4-5
Country of origin	China
Tests & regulations	OEKO-TEX® STANDARD 100 - 1776-271 DTI, CAL TB 117-2013, EN 1021-1



FABRICS

BOUCLÉ & TEXTURE

SMOOTH WEAVE

VELVET & CORDUROY

OUTDOOR

LEATHER & SHEEPSKIN

STONES

WOOD & LAMINATE

RUGS

HAND-KNOTTED &
LOOM-KNOTTED RUGS

FLAT WEAVE LOOMED
& PIT LOOMED RUGS

HAND-TUFTED RUGS

KELIM RUGS

OUTDOOR RUGS

FABRIC & LEATHER
OVERVIEW

RUG OVERVIEW



Pure

Pure is a beautiful and irresistibly fabric woven in Spain in European linen and cotton. The natural yarns create a fine interplay of colours and an irresistibly soft fabric.



SPECIFICATIONS

Material	60% Cotton / 40% Linen
Price group	4
Martindale	24,000
Light fastness	5-6
Pilling	4-5
Country of origin	Spain
Tests & regulations	OEKO-TEX® STANDARD 100 - 1908090, CAL TB 117-2013, EN 1021-1



Qual

Qual is made from 100% pure wool from New Zealand and is a classic wool fabric with a soft and warm texture. Wool is naturally stain and abrasion resistant, so you get a durable upholstery fabric of the highest quality.

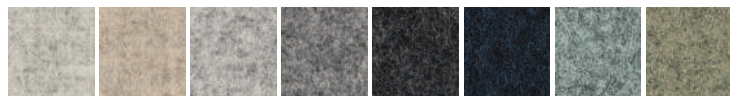

SPECIFICATIONS

Material	100% Wool
Price group	4
Martindale	76,000
Light fastness	5
Pilling	4
Country of origin	Lithuania
Tests & regulations	OEKO-TEX® STANDARD 100 - 1076-182 DTI, CAL TB 117-2013, EN 2021-1, EN-2021-2, BS 5852 Source 0 & 1



Vari *New*

Vari has a cozy and warm aesthetic with a chenille mix in the weft giving it a shiny and melange look. Will leave you with an inviting and exclusive feeling. Certified by OEKO-TEX® STANDARD 100 and made with a special finish making it easy to clean and maintain. Flat woven and machine washable at 30 degrees Celcius°.



SPECIFICATIONS

Material	70% Polyester / 30% Viscose
Price group	4
Martindale	85,000
Light fastness	4-5
Pilling	4
Country of origin	China
Tests & regulations	OEKO-TEX® STANDARD 100 - 1908090, CAL TB 117-2013, BS 5852 Source 0 & 1



Bergamo *New*

A beautiful and timeless fabric that is elegant and extremely durable. Bergamo has a soft yet sturdy expression with its mix of polyester, viscose and linen. It is of course certified by OEKO-TEX® STANDARD 100 and is coarsely woven.

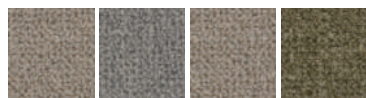

SPECIFICATIONS

Material	76% Polyester / 16% Viscose / 8% Linen
Price group	5
Martindale	100,000
Light fastness	4-5
Pilling	4
Country of origin	China
Tests & regulations	OEKO-TEX® STANDARD 100 - 20.0.29847, CAL TB 117-2013, EN 1021-1, BS 5852 Source 0 + 1



FABRICS

BOUCLÉ & TEXTURE

SMOOTH WEAVE

VELVET & CORDUROY

OUTDOOR

LEATHER & SHEEPSKIN

STONES

WOOD & LAMINATE

RUGS

HAND-KNOTTED &
LOOM-KNOTTED RUGS

FLAT WEAVE LOOMED
& PIT LOOMED RUGS

HAND-TUFTED RUGS

KELIM RUGS

OUTDOOR RUGS

FABRIC & LEATHER
OVERVIEW

RUG OVERVIEW



VELVET & CORDUROY

Velvet and corduroy beautifully catch the light, creating the stunning visual effect that never goes out of style – whether you prefer the retro charm of corduroy or the grand elegance of classic velvet. Despite their luxurious appearance, these fabrics are easy to maintain and hide imperfections well.



Linea

Linea is a classic corduroy with the fine, inviting lines. The fabric feels soft to the touch and has an incredible durability, allowing it to be washed at 30° and making it suitable for any busy setting.



SPECIFICATIONS

Material	85% Polyester / 15% Acrylic
Price group	4
Martindale	100,000
Light fastness	5
Pilling	4-5
Country of origin	China
Tests & regulations	OEKO-TEX® STANDARD 100 - 1776-271 DTI, CAL TB 117-2013, EN 1021-1-1



Globa

Globa is a luxurious upholstery fabric with striped velvet effect, reminiscent of iconic 1970s design. The fabric is woven in a special way that creates a vibrant texture and catches the light beautifully.

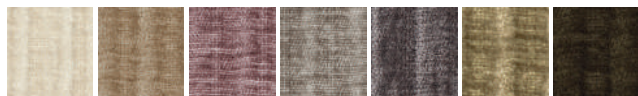

SPECIFICATIONS

Material	46% Polyester, 46% Acrylic, 8% Viscose
Price group	6
Martindale	25,000
Light fastness	5
Pilling	4-5
Country of origin	Turkey
Tests & regulations	OEKO-TEX® STANDARD 100 - 1505024 Centexbel, CAL TB 117-2013, EN 1021-1, EN 1021-2



Ritz

Ritz is a classic cotton velvet of the finest quality, with beautiful, deep tones and very high abrasion resistance.



SPECIFICATIONS

Material	83% Cotton / 8% Polyester / 9% Viscose
Price group	6
Martindale	100,000
Light fastness	5-6
Pilling	4
Country of origin	Netherlands
Tests & regulations	OEKO-TEX® STANDARD 100 - 2110226 Centexbel, EN 1021-1, EN 1021-2



FABRICS

BOUCLÉ & TEXTURE

SMOOTH WEAVE

VELVET & CORDUROY

OUTDOOR

LEATHER & SHEEPSKIN

STONES

WOOD & LAMINATE

RUGS

HAND-KNOTTED &
LOOM-KNOTTED RUGS

FLAT WEAVE LOOMED
& PIT LOOMED RUGS

HAND-TUFTED RUGS

KELIM RUGS

OUTDOOR RUGS

FABRIC & LEATHER
OVERVIEW

RUG OVERVIEW

OUTDOOR FABRICS

Bring the comfort of your living room outside and set the scene for beautiful outdoor living. Our superbly durable outdoor fabrics are machine washable and developed to withstand the elements while maintaining their beauty, ensuring that your outdoor spaces remain stylish and inviting – year after year.



Brezza

With a soft, woven structure and a subtle interplay of colours that gives it a natural look. The fabric is woven in Olefin-Harmolan – a durable fibre made of polypropylene, which is water and stain resistant.

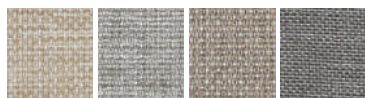

SPECIFICATIONS

Material	100% Olefin
Price group	4
Martindale	30,000
Light fastness	7
Pilling	4
Country of origin	Belgium
Tests & regulations	OEKO-TEX® STANDARD 100 - 1105021



Ocean

Ocean is a durable upholstery fabric with unique qualities and an irresistibly soft surface. The olefin fibres in which the fabric is woven are dyed before the yarn is spun, which means that the fabric has a very high Light fastness.

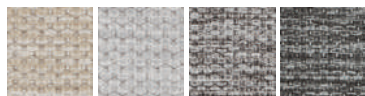

SPECIFICATIONS

Material	100% Olefin
Price group	4
Martindale	45,000
Light fastness	8
Pilling	4
Country of origin	Belgium
Tests & regulations	OEKO-TEX® STANDARD 100 - 1105021, EN 1021-1



Palma

Palma has a natural, Nordic expression and is woven in 100% harmolan PP – a uniquely durable fibre. Harmolan fabrics are inherently dirt-repellent, anti-static, fast-drying, and washable. In other words; perfect for enjoying life outside.



SPECIFICATIONS

Material	100% Polypropylene
Price group	4
Martindale	50,000
Light fastness	6
Pilling	5
Country of origin	Belgium
Tests & regulations	OEKO-TEX® STANDARD 100 - 1105021



FABRICS

BOUCLÉ & TEXTURE

SMOOTH WEAVE

VELVET & CORDUROY

OUTDOOR

LEATHER & SHEEPSKIN

STONES

WOOD & LAMINATE

RUGS

HAND-KNOTTED &
LOOM-KNOTTED RUGS

FLAT WEAVE LOOMED
& PIT LOOMED RUGS

HAND-TUFTED RUGS

KELIM RUGS

OUTDOOR RUGS

FABRIC & LEATHER
OVERVIEW

RUG OVERVIEW



[FABRICS](#)[BOUCLÉ & TEXTURE](#)[SMOOTH WEAVE](#)[VELVET & CORDUROY](#)[OUTDOOR](#)[LEATHER & SHEEPSKIN](#)[STONES](#)[WOOD & LAMINATE](#)[RUGS](#)[HAND-KNOTTED &
LOOM-KNOTTED RUGS](#)[FLAT WEAVE LOOMED
& PIT LOOMED RUGS](#)[HAND-TUFTED RUGS](#)[KELIM RUGS](#)[OUTDOOR RUGS](#)[FABRIC & LEATHER
OVERVIEW](#)[RUG OVERVIEW](#)

LEATHER & SHEEPSKIN

Natural leather and comforting sheepskin are beautiful and timeless materials that will age gracefully over the years. All our sheepskin is from New Zealand and each piece of leather can be traced all the way from farm to finished design – sourced exclusively from Danish and Swedish farms.



NATURAL AND TRACEABLE LEATHERS

In collaboration with the Danish company, SPOOR, we have introduced three new luxurious and traceable leathers, in a variety of elegant colours. Each piece can be traced all the way from farm to finished design – sourced exclusively from Danish and Swedish farms, and turned into luxuriously soft leather at Denmark's last remaining tannery, located on the island of Funen.



Sydney by SPOOR *New*

Sydney by SPOOR is a luxurious aniline leather that develops the perfect patina over time. The natural and untreated surface gives the leather a beautiful and vibrant expression with fine variations in structure and colour.



SPECIFICATIONS	
Type	100% Aniline Leather
Price group	7
Light fastness	2
Country of origin	Denmark
Certifications	BS 5852 Source 0 & 1, CAL TB 117-2013, EN 1021-1, EN 1021-2

Quattro by SPOOR

Quattro is a surface-treated leather by SPOOR, with a uniform look that is resistant to scratches, stains, and fading.



SPECIFICATIONS	
Type	Surface-Treated Leather
Price group	7
Light fastness	4-5
Country of origin	Denmark
Tests & regulations	CAL TB 117-2013, EN 1021-1, EN 1021-2, BS 5852 Source 0 & 1

Juno by SPOOR *New*

Juno by SPOOR is a durable, full grain leather with a soft and classic surface and natural look. The premium Scandinavian leather is chrome-free and biodegradable.



SPECIFICATIONS	
Type	100% Aniline Leather
Price group	8
Light fastness	2-3
Country of origin	Denmark
Certifications	CAL TB 117-2013, EN 1021-1, EN 1021-2, BS 5852 Source 0 & 1

FABRICS

BOUCLÉ & TEXTURE

SMOOTH WEAVE

VELVET & CORDUROY

OUTDOOR

LEATHER & SHEEPSKIN

STONES

WOOD & LAMINATE

RUGS

HAND-KNOTTED &
LOOM-KNOTTED RUGS

FLAT WEAVE LOOMED
& PIT LOOMED RUGS

HAND-TUFTED RUGS

KELIM RUGS

OUTDOOR RUGS

FABRIC & LEATHER
OVERVIEW

RUG OVERVIEW



Vella

Vella is a soft and natural sheepskin of the highest quality from New Zealand. Perfect for creating warm and comforting moments in your home, with its luxurious softness and soothing texture.

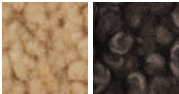

SPECIFICATIONS	
Composition	100% Sheepskin
Price group	9
Martindale	32,000
Light fastness	3
Country of origin	Turkey
Tests & regulations	OEKO-TEX® LEATHER STANDARD - 2376-370L DTI



- FABRICS
- BOUCLÉ & TEXTURE
- SMOOTH WEAVE
- VELVET & CORDUROY
- OUTDOOR
- LEATHER & SHEEPSKIN
- STONES
- WOOD & LAMINATE
- RUGS
- HAND-KNOTTED & LOOM-KNOTTED RUGS
- FLAT WEAVE LOOMED & PIT LOOMED RUGS
- HAND-TUFTED RUGS
- KELIM RUGS
- OUTDOOR RUGS
- FABRIC & LEATHER OVERVIEW
- RUG OVERVIEW



STONES

Natural stones add a sensual and peaceful dimension to a space – and no two pieces are exactly alike. Every type of stone has its own natural colours and patterns, from classic white marble to mesmerising travertine, making every piece of furniture unique.

[FABRICS](#)[BOUCLÉ & TEXTURE](#)[SMOOTH WEAVE](#)[VELVET & CORDUROY](#)[OUTDOOR](#)[LEATHER & SHEEPSKIN](#)[STONES](#)[WOOD & LAMINATE](#)[RUGS](#)[HAND-KNOTTED &
LOOM-KNOTTED RUGS](#)[FLAT WEAVE LOOMED
& PIT LOOMED RUGS](#)[HAND-TUFTED RUGS](#)[KELIM RUGS](#)[OUTDOOR RUGS](#)[FABRIC & LEATHER
OVERVIEW](#)[RUG OVERVIEW](#)



Marble

Marble is a breathtakingly beautiful natural stone that has formed in rocks over millions of years. And depending on the unique composition and nature's impact on its place of origin, different types of marble are formed with unique patterns and colours. No two pieces are alike, which is why every piece of marble furniture will be utterly unique.



Travertine

Travertine is a unique natural stone with a beautiful and dreamy expression. The tranquil patterns and colours invite calm and nature inside, and together with wood and other natural materials create the framework for a light and soothing universe.



Concrete

Concrete has a calm and stylish appearance that is reminiscent of the clean lines of modern architecture and the raw aesthetics of industry. A natural material with unique and beautiful properties consisting of only cement, sand, stone, and water.

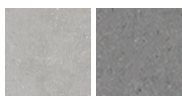

FABRICS

BOUCLÉ & TEXTURE

SMOOTH WEAVE

VELVET & CORDUROY

OUTDOOR

LEATHER & SHEEPSKIN

STONES

WOOD & LAMINATE

RUGS

HAND-KNOTTED &
LOOM-KNOTTED RUGS

FLAT WEAVE LOOMED
& PIT LOOMED RUGS

HAND-TUFTED RUGS

KELIM RUGS

OUTDOOR RUGS

FABRIC & LEATHER
OVERVIEW

RUG OVERVIEW



WOOD AND LAMINATE

We love natural, living materials such as solid wood and veneer – which beautifully reflect our Scandinavian design heritage.

[FABRICS](#)[BOUCLÉ & TEXTURE](#)[SMOOTH WEAVE](#)[VELVET & CORDUROY](#)[OUTDOOR](#)[LEATHER & SHEEPSKIN](#)[STONES](#)[**WOOD & LAMINATE**](#)[RUGS](#)[HAND-KNOTTED &
LOOM-KNOTTED RUGS](#)[FLAT WEAVE LOOMED
& PIT LOOMED RUGS](#)[HAND-TUFTED RUGS](#)[KELIM RUGS](#)[OUTDOOR RUGS](#)[FABRIC & LEATHER
OVERVIEW](#)[RUG OVERVIEW](#)



Solid Wood

Solid wood isn't just beautiful, it's also a durable and luxurious material that brings us closer to nature. Its tactile surface is warm, sensuous, and beautiful, and every single piece of wood is unique and patinates beautifully over the years.

Wood is a living material that over time will naturally be affected by its surroundings. A dry and warm room can cause the wood to dry out and contract, and a room with high humidity can cause the wood to expand. It's precisely because of the natural properties of the wood that proper maintenance helps extend its service life.

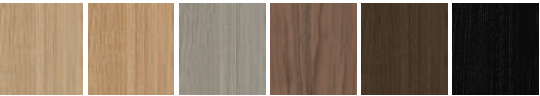

Veneer

Veneer is formed from very thin slices of wood cut from tree trunks. The fine veneer craftsmanship was originally developed to cover furniture and interiors with rare and expensive wood types – today, we use it to maintain the beautiful, natural properties of solid wood, in a more uniform, thin, and stable form, which also requires less raw material to produce.



Teak

Teak has unique properties and is extremely durable. The wood naturally has a high oil content, which prevents water and moisture from penetrating the wood and thereby protects it from the elements.

When the furniture is new, it has a beautiful golden colour and gradually as the wood is exposed to sunlight and oxidation, it will fade and turn silvery grey. Because of this, you can choose the look you want your furniture to have. If you love the greyish, faded look, don't apply oil. If you prefer the warm glow, you should treat it with oil regularly.



Laminate

Laminate is a durable material with many beautiful possibilities, with a soft and pleasant surface that is very durable and flexible. It is suitable for busy homes, dining tables and public spaces that experience lots of wear and tear.

We only use HPL laminate and FENIX NTM nanolaminate, created by Italian Arpa Industriale.

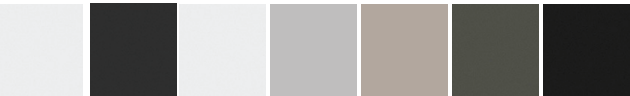

FABRICS

BOUCLÉ & TEXTURE

SMOOTH WEAVE

VELVET & CORDUROY

OUTDOOR

LEATHER & SHEEPSKIN

STONES

WOOD & LAMINATE

RUGS

HAND-KNOTTED &
LOOM-KNOTTED RUGS

FLAT WEAVE LOOMED
& PIT LOOMED RUGS

HAND-TUFTED RUGS

KELIM RUGS

OUTDOOR RUGS

FABRIC & LEATHER
OVERVIEW

RUG OVERVIEW



RUGS

HANDWOVEN RUGS

We are members of the Care & Fair organisation. An initiative founded in 1994, to support local weavers, particularly in India and Nepal. It ensures that traditional millennium-old craftsmanship lives on but with the provision of responsible working conditions and access to schooling and medical care for the weavers and their families. And all our handwoven rugs carry the Care & Fair label - as well as being of the finest, durable quality.

[FABRICS](#)[BOUCLÉ & TEXTURE](#)[SMOOTH WEAVE](#)[VELVET & CORDUROY](#)[OUTDOOR](#)[LEATHER & SHEEPSKIN](#)[STONES](#)[WOOD & LAMINATE](#)[RUGS](#)[HAND-KNOTTED &
LOOM-KNOTTED RUGS](#)[FLAT WEAVE LOOMED
& PIT LOOMED RUGS](#)[HAND-TUFTED RUGS](#)[KELIM RUGS](#)[OUTDOOR RUGS](#)[FABRIC & LEATHER
OVERVIEW](#)[RUG OVERVIEW](#)



HAND-KNOTTED RUGS

Hand knotting is the oldest method of making rugs and originated in Central Asia over two thousand years ago. The hand-knotted production technique involves skilled rugmakers manually tying each knot into threads wrapped around a vertical loom. The process is timeconsuming and requires precision, but it results in high-quality rugs with intricate patterns and durability.

LOOM-KNOTTED RUGS

Loom-knotted refers to a method of making rugs using a mechanical or semi-mechanical device used to facilitate the weaving process. In loom-knotted rugs, the knots are usually premade or mechanically tied. Loom-knotted rugs use a combination of mechanical processes and human control to create the rug. This method allows for more efficient rug production compared to hand-knotted rugs.



Alve

An inviting kelim rug, handmade with subtle details like fringing and a delicate, ribbed pattern contrasted by a flatwoven border. A contemporary rug that is at the same time refined and rustic.

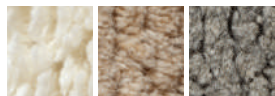

SPECIFICATIONS

Material	100% New Zealand Wool
Available Sizes	140 x 200, 170 x 240, 200 x 300, 250 x 350, Ø200, Ø250 cm
Country of origin	India
Technique	Hand-Knotted
Tests & regulations	Care & Fair, 16 CFR 1630

Brida

Brida is an exclusive rug with a distinctive look. The rug is hand-woven using a very special weaving method, creating Brida's elegant texture and look. It also gives Brida a unique reflective and lustrous effect, seen from different angles.



SPECIFICATIONS

Material	100% Linen
Available Sizes	70 x 140, 80 x 250, 140 x 200, 170 x 240, 200 x 300, 250 x 350 cm
Country of origin	India
Technique	Loom-knotted
Tests & regulations	Care & Fair, 16 CFR 1630

Vilde

With exclusive notes and characteristics, Vilde brings something truly special to the floor. Made of wool and flax, the rug holds a distinctive, contradicting yet beautiful expression.



SPECIFICATIONS

Material	50% Wool / 50% Linen
Available Sizes	70 x 140, 80 x 250, 140 x 200, 170 x 240, 200 x 300, 250 x 350, 300 x 400 cm
Country of origin	India
Technique	Loom-knotted
Tests & regulations	Care & Fair, 16 CFR 1630

FABRICS

BOUCLÉ & TEXTURE

SMOOTH WEAVE

VELVET & CORDUROY

OUTDOOR

LEATHER & SHEEPSKIN

STONES

WOOD & LAMINATE

RUGS

**HAND-KNOTTED &
LOOM-KNOTTED RUGS**

FLAT WEAVE LOOMED
& PIT LOOMED RUGS

HAND-TUFTED RUGS

KELIM RUGS

OUTDOOR RUGS

FABRIC & LEATHER
OVERVIEW

RUG OVERVIEW



FLAT WEAVE LOOMED

Flatweave rugs are made by weaving threads in a flat pattern without a pile. This makes the rug thinner and lighter compared to e.g. hand-loomed rugs.

Braid

Braid is a series of rugs woven by hand in a luxurious mix of wool and viscose. The natural fibres create a plush and luxurious texture, woven with the delicately braided structure that has given the series its name.



SPECIFICATIONS

Material	60% Wool / 40% Viscose
Available Sizes	70 x 140, 80 x 250, 170 x 240, 200 x 300, 250 x 250, 250 x 350, 300 x 300, 300 x 400 cm
Country of origin	India
Technique	Flat Weave
Tests & regulations	Care & Fair, 16 CFR 1630

Scandinavia

Create a calm, relaxing atmosphere in your home with a rug like Scandinavia. The design and expression are deliberately classic, allowing the rug to function as a stylish yet timeless element.



SPECIFICATIONS

Material	100% Wool
Available sizes	70 x 140, 80 x 250, 140 x 200, 170 x 240, 200 x 300, 250 x 250, 250 x 350, 300 x 300, 300 x 400 cm
Country of origin	India
Technique	Flat Weave
Tests & regulations	Care & Fair, 16 CFR 1630

FABRICS

BOUCLÉ & TEXTURE

SMOOTH WEAVE

VELVET & CORDUROY

OUTDOOR

LEATHER & SHEEPSKIN

STONES

WOOD & LAMINATE

RUGS

HAND-KNOTTED &
LOOM-KNOTTED RUGS

**FLAT WEAVE LOOMED
& PIT LOOMED RUGS**

HAND-TUFTED RUGS

KELIM RUGS

OUTDOOR RUGS

FABRIC & LEATHER
OVERVIEW

RUG OVERVIEW



PIT LOOMED

A pit loom is set into the ground or a pit, as the name suggests. This means that a portion of the loom is situated below ground level, providing a stable and fixed frame for weaving.

Funo

Funo rug has an appearance that is equal parts natural and rustic. The natural wool that the rug is made of emphasises both elements, and the thick yarns give Funo an exclusive natural and distinctive character.



SPECIFICATIONS

Material	100% Wool
Available Sizes	140 x 200, 170 x 240, 200 x 300, 250 x 250, 250 x 350, 300 x 300, 300 x 400, ø200, ø250 cm
Country of origin	India
Technique	Pit Loomed
Tests & regulations	Care & Fair, 16 CFR 1630

Harper *New*

The Kelo rugs have a simple, linear texture that beautifully blends into any interior and are the perfect example of traditional craft meeting modern materials.

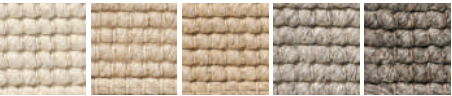

SPECIFICATIONS

Material	100% Undyed Wool
Available Sizes	70 x 140, 80 x 250, 170 x 240, 200 x 300, 250 x 250, 250 x 350, 300 x 300, 300 x 400 cm
Country of origin	India
Technique	Pit Loomed
Tests & regulations	Care & Fair, OEKO-TEX® STANDARD 100 2376-403 DTI

Kelo

The Kelo rugs have a simple, linear texture that beautifully blends into any interior and are the perfect example of traditional craft meeting modern materials.



SPECIFICATIONS

Material	100% Undyed Wool
Available Sizes	70 x 140, 80 x 250, 170 x 240, 200 x 300, 250 x 250, 250 x 350, 300 x 300, 300 x 400 cm + Bath Mats: 50 x 80, 80 x 200 cm
Country of origin	India
Technique	Pit Loomed
Tests & regulations	Care & Fair, 16 CFR 1630, OEKO-TEX® STANDARD 100

FABRICS

BOUCLÉ & TEXTURE

SMOOTH WEAVE

VELVET & CORDUROY

OUTDOOR

LEATHER & SHEEPSKIN

STONES

WOOD & LAMINATE

RUGS

HAND-KNOTTED &
LOOM-KNOTTED RUGS

**FLAT WEAVE LOOMED
& PIT LOOMED RUGS**

HAND-TUFTED RUGS

KELIM RUGS

OUTDOOR RUGS

FABRIC & LEATHER
OVERVIEW

RUG OVERVIEW



HAND TUFTED RUGS

This technique utilizes a tufting gun that quickens the process of constructing the rug. tufted rugs are similar to loomed rugs but build in different ways. Instead of starting with a warp and making the weft using the loom, a tufted rug starts with a foundation cloth. The foundation cloth is a pre-woven fabric with small squares. Through the little squares in the cloth's weave, they then shoot yarn loops from the back to the front using the tufting gun. Once they finish the whole front surface, they shave down the loops to create an even surface.



Natura

Natura is a classic and timeless rug that will outlast trends and tendencies and remain a beautiful and sophisticated foundation in your interior spaces. Woven by hand with a medium pile and luxuriously soft, woollen texture.

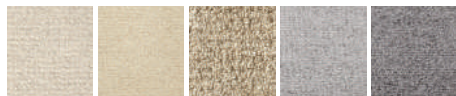

SPECIFICATIONS

Material	100% Wool
Available Size	80 x 250, 170 x 240, 200 x 300, 250 x 350, 300 x 400, Ø200, Ø250 cm + Doormats: 50 x 70, 60 x 90 cm
Country of origin	India
Technique	Hand Tufted
Tests & regulations	Care & Fair, OEKO-TEX® STANDARD 100 - 2376-403 DTI, 16 CFR 1630

Zen

Zen is a beautiful series of rugs with a distinctive design language. Emily Broom won Bolia Design Awards in 2020 with Zen rugs. Her inspiration for the design was everyday life and the need to make your home into a small sanctuary.



SPECIFICATIONS

Material	100% Undyed Wool
Available Sizes	Shaped: 140 x 145, 180 x 240, 250 x 233, 300 x 400 cm, Split: 157 x 180, 209 x 240, 250 x 291, 300 x 344 cm Rounded: 134 x 190, 175 x 240, 257 x 330, 300 x 377 cm, Doormat: 60 x 90 cm
Country of origin	India
Technique	Hand Tufted
Tests & regulations	Care & Fair, OEKO-TEX® STANDARD 100 - 2376-403 DTI, 16 CFR 1630

FABRICS

BOUCLÉ & TEXTURE

SMOOTH WEAVE

VELVET & CORDUROY

OUTDOOR

LEATHER & SHEEPSKIN

STONES

WOOD & LAMINATE

RUGS

HAND-KNOTTED &
LOOM-KNOTTED RUGS

FLAT WEAVE LOOMED
& PIT LOOMED RUGS

HAND-TUFTED RUGS

KELIM RUGS

OUTDOOR RUGS

FABRIC & LEATHER
OVERVIEW

RUG OVERVIEW



KELIM RUGS

Kelim rugs are known for their sophisticated yet rustic aesthetic – woven in a tight, flat weave that make them ideal for dining rooms and high traffic areas.



Sera

An inviting kelim rug, handmade with subtle details like fringing and a delicate, ribbed pattern contrasted by a flatwoven border. A contemporary rug that is at the same time refined and rustic.



SPECIFICATIONS

Material	100% Undyed Wool
Available Sizes	70 x 140, 80 x 250, 170 x 240, 200 x 300, 250 x 250, 250 x 350, 300 x 300, 300 x 400 cm
Tests & regulations	OEKO-TEX® STANDARD 100
Additional info	Rug underlay is included

FABRICS

BOUCLÉ & TEXTURE

SMOOTH WEAVE

VELVET & CORDUROY

OUTDOOR

LEATHER & SHEEPSKIN

STONES

WOOD & LAMINATE

RUGS

HAND-KNOTTED &
LOOM-KNOTTED RUGS

FLAT WEAVE LOOMED
& PIT LOOMED RUGS

HAND-TUFTED RUGS

KELIM RUGS

OUTDOOR RUGS

FABRIC & LEATHER
OVERVIEW

RUG OVERVIEW



OUTDOOR RUGS

Invite the comfort of your living room outside. Our outdoor rugs are woven by hand in 100% recycled PET to be weather resistant, highly durable, and easily maintained. Available in various colour tones and textures to blend into any outdoor setting.



Kelo Outdoor

The Kelo rug series is designed by Emily Broom. The colours take inspiration from nature – sand, stone, and earth, while the innovative yarn is made of 100% recycled PET that is highly durable and weather resistant

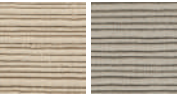

SPECIFICATIONS

Material	100% Undyed Wool
Available Sizes	70 x 140, 80 x 250, 170 x 240, 200 x 300, 250 x 250, 250 x 350, 300 x 300, 300 x 400 cm
Tests & regulations	OEKO-TEX® STANDARD 100
Additional info	Rug underlay is included

Sera Outdoor

An handcrafted kelim rug with subtle details such as fringes and a fine ribbed pattern that contrasts with the flat, woven edge. A modern rug, woven in 100% recycled PET, which is very durable and weather-resistant.



SPECIFICATIONS

Material	100% Recycled Post-Consumer Polyester
Available Sizes	70 x 140, 80 x 250, 170 x 240, 200 x 300, 250 x 250, 250 x 350, 300 x 300, 300 x 400 cm
Country of origin	India
Tests & regulations	Care & Fair, 16 CFR 1630, OEKO-TEX® STANDARD 100

FABRICS

BOUCLÉ & TEXTURE

SMOOTH WEAVE

VELVET & CORDUROY

OUTDOOR

LEATHER & SHEEPSKIN

STONES

WOOD & LAMINATE

RUGS

HAND-KNOTTED &
LOOM-KNOTTED RUGS

FLAT WEAVE LOOMED
& PIT LOOMED RUGS

HAND-TUFTED RUGS















































































KELIM RUGS



























































































OUTDOOR RUGS















































































FABRIC & LEATHER
OVERVIEW

RUG OVERVIEW

BOLIA Fabric & Leather Overview

Nantes	Price group 1	Est. climate emission 15 kg CO2eq, pr, 1 m2 upholstery fabric	Light fastness 5	Care: Removable cover    	 Sand  Light Grey  Steel Grey  Antracite  Blue Grey  Dark Blue  Dust Green
	Composition 100% Polyester	Martindale 120,000	Pilling 4-5	Tests & regulations OEKO-TEX® STANDARD 100 - 1776-271 DTI, CAL TB 117-2013, EN 1021-1	
Baize	Price group 3	Est. climate emission 14 kg CO2eq, pr, 1 m2 upholstery fabric	Light fastness 5	Care: Removable cover    	 Sand  Dark Beige  Light Grey  Steel Grey  Grey  Green  Dust Blue
	Composition 100% Polyester	Martindale 78,000	Pilling 4-5	Tests & regulations OEKO-TEX® STANDARD 100 - 1776-271 DTI, CAL TB 117, EN 1021-1	
Sira	Price group 3	Est. climate emission 9 kg CO2eq, pr, 1 m2 upholstery fabric	Light fastness 4-5	Care: Removable cover    	 Beige  Dark Beige  Grey Brown  Light Grey  Grey  Blue
	Composition 100% Recycled Cotton	Martindale 60,000	Pilling 3-4	Test and Tests & regulations OEKO-TEX® STANDARD 100 - 1908101, CAL TB 117-2013, EN 1021-1	
Soil	Price group 3	Est. climate emission 21 kg CO2eq, pr, 1 m2 upholstery fabric	Light fastness 4-5	Care: Removable cover    	 Sand  Dark Beige  Dark Brown  Cool Grey  Light Grey  Dark Grey  Green
	Composition 60% Recycled Polyethylene, 40% Polyester	Martindale 100,000	Pilling 4	Tests & regulations OEKO-TEX® STANDARD 100 - 2110214, CAL TB 117-2013, EN 1021-1, EN 1021-2	 Dark Green  Stone Blue  Rose Melange
Adria <i>New</i>	Price group 4	Est. climate emission 21 kg CO2eq, pr, 1 m2 upholstery fabric	Light fastness 6	Care: Removable cover     	 Ivory  Beige  Sand  Dark Beige  Light Brown  Brown
	Composition 100% Polyester	Martindale 35,000	Pilling 4-5	Tests & regulations OEKO-TEX® STANDARD 100 - 20.0.29847, CAL TB 117-2013, EN 1021-1, EN 1021-2	
Brezza Outdoor fabric	Price group 4	Est. climate emission 3 kg CO2eq, pr, 1 m2 upholstery fabric	Light fastness 7	Care: Removable cover    	 Sand  Light Grey  Grey  Dark Grey
	Composition 100% Olefin	Martindale 30,000	Pilling 4	Tests & regulations OEKO-TEX® STANDARD 100 - 1105021	
Linea	Price group 4	Est. climate emission 13 kg CO2eq, pr, 1 m2 upholstery fabric	Light fastness 5	Care: Removable cover    	 Beige  Sand  Dark Beige  Grey Brown  Steel Grey  Stone Grey  Green
	Composition 85% Polyamide, 15% Acrylic	Martindale 100,000	Pilling 4-5	Tests & regulations OEKO-TEX® STANDARD 100 - 1776-271 DTI, CAL TB 117-2013, EN 1021-1-1	 Blue  Rosa

London	Price group 4	Est. climate emission 20 kg CO ₂ eq, pr, 1 m ² upholstery fabric	Light fastness 4	Care: Removable cover    	       Ivory Light Beige Grey Brown Brown Light Grey Stone Grey Multi Grey
	Composition 100% Polyester	Martindale 100,000	Pilling 4-5	Tests & regulations OEKO-TEX® STANDARD 100 - 1776-271 DTI, CAL TB 117-2013, EN 1021-1	     Dark Grey Dark Green Sea Green Dust Blue Blue
Memory	Price group 4	Est. climate emission 12 kg CO ₂ eq, pr, 1 m ² upholstery fabric	Light fastness 5	Care: Removable cover    	       Beige Sand Dark Beige Light Brown Grey White Light Grey Steel Grey
	Composition 56% Acrylic, 30% Polyester, 7% Viscose, 5% Linen, 2% Cotton	Martindale 40,000	Pilling 4-5	Tests & regulations OEKO-TEX® STANDARD 100 - 1908101, CAL TB 117-2013, EN 1021-1, EN 1021-2	    Grey Antracite Blue Green
Ocean Outdoor fabric	Price group 4	Est. climate emission 12 kg CO ₂ eq, pr, 1 m ² upholstery fabric	Light fastness 8	Care: Removable cover    	    Sand Light Grey Grey Dark Grey
	Composition 100% Olefin	Martindale 45,000	Pilling 4	Tests & regulations OEKO-TEX® STANDARD 100 - 1105021, EN 1021-1	
Palma Outdoor fabric	Price group 4		Light fastness 6	Care: Removable cover     	   Sand Dark Beige Light Grey
	Composition 100% Polypropylene	Martindale 50,000	Pilling 5	Tests & regulations OEKO-TEX® STANDARD 100 - 1105021	
Pure	Price group 4	Est. climate emission 7 kg CO ₂ eq, pr, 1 m ² upholstery fabric	Light fastness 5-6	Care: Removable cover    	      Beige Sand Light Brown Light Grey Grey Dark Grey
	Composition 60% Cotton, 40% Linen	Martindale 24,000	Pilling 4-5	Tests & regulations OEKO-TEX® STANDARD 100 - 1908090, CAL TB 117-2013, EN 1021-1	
Qual	Price group 4	Est. climate emission 50 kg CO ₂ eq, pr, 1 m ² upholstery fabric	Light fastness 5	Care: Removable cover    	       Sand Melange Dark Beige Melange Light Grey Melange Stone Grey Melange Grey Melange Navy Melange Stone Blue Melange
	Composition 100% Wool	Martindale 76,000	Pilling 4	Tests & regulations OEKO-TEX® STANDARD 100 - 1076-182 DTI, CAL TB 117-2013, EN 2021-1, EN-2021-2, BS 5852 Source 0 & 1	 Green Melange
Vari <i>New</i>	Price group 4	Est. climate emission 16 kg CO ₂ eq, pr, 1 m ² upholstery fabric	Light fastness 4-5	Care: Removable cover     	      Beige Light Grey Grey Warm Grey Dark Grey Green
	Composition 70% Polyester, 30% Viscose	Martindale 85,000	Pilling 4	Tests & regulations OEKO-TEX® STANDARD 100 - 1908090, CAL TB 117-2013, BS 5852 Source 0 & 1	
Ascot	Price group 5	Est. climate emission 30 kg CO ₂ eq, pr, 1 m ² upholstery fabric	Light fastness 5	Care: Removable cover    	       Ivory Beige Dark Beige Light Grey Grey Blue Green
	Composition 39% Polyacrylic, 39% Polyester, 14% Cotton, 8% Wool	Martindale 28,000	Pilling 4-5	Tests & regulations OEKO-TEX® STANDARD 100 - 1908090, CAL TB 117-2013, EN 1021-1	

Bergamo <i>New</i>	Price group 5	Est. climate emission 19 kg CO2eq, pr, 1 m2 upholstery fabric	Light fastness 4-5	Care: Removable cover     	 Dark Beige  Grey  Dark Grey  Green
	Composition 76% Polyester, 16% Viscose, 8% Linen	Martindale 100,000	Pilling 4	Tests & regulations OEKO-TEX® STANDARD 100 - 20.0.29847, CAL TB 117-2013, EN 1021-1, BS 5852 Source 0 + 1	
Freya <i>New</i>	Price group 5	Est. climate emission 21 kg CO2eq, pr, 1 m2 upholstery fabric	Light fastness 5	Care: Removable cover     	 Ivory  Beige  Grey Brown  Light Grey
	Composition 55% rPET, 41% Recycled Polypropylene, 4% Polyester	Martindale 50,000	Pilling 4	Tests & regulations OEKO-TEX® STANDARD 100 - 2110214, CAL TB 117-2013, EN 1021-1, BS 5852 Source 0 & 1	
Paza	Price group 5	Est. climate emission 23 kg CO2eq, pr, 1 m2 upholstery fabric	Light fastness 5	Care: Removable cover    	 Beige  Sand  Dark Beige  Light Grey  Dark Grey  Sea Green
	Composition 65% Polyacrylic, 27% Polyester, 4% Cotton, 4% Viscose	Martindale 60,000	Pilling 4-5	Tests & regulations OEKO-TEX® STANDARD 100 - 1908101, CAL TB 117-2013, EN 1021-1, EN 1021-2	
Revi	Price group 5	Est. climate emission 17 kg CO2eq, pr, 1 m2 upholstery fabric	Light fastness 5	Care: Removable cover    	 Ivory  Beige  Dark Beige  Light Green  Green
	Composition 100% Recycled Polyester	Martindale 100,000	Pilling 5	Tests & regulations OEKO-TEX® STANDARD 100 - 2206139, CAL TB 117-2013, EN 1021-1, EN 1021-2	
Tie	Price group 5	Est. climate emission 15 kg CO2eq, pr, 1 m2 upholstery fabric	Light fastness 5	Care: Removable cover     	 Beige  Sand  Dark Beige  Grey White  Grey
	Composition 45% rPET, 32% Acrylic, 10% Recycled Preconsumer Cotton, 7% Polyester, 6% Wool	Martindale 35,000	Pilling 4-5	Tests & regulations OEKO-TEX® STANDARD 100 - 2110214, BS 5852 Source 0 & 1, CAL TB 117-2013	
Vilme	Price group 5	Est. climate emission 17 kg CO2eq, pr, 1 m2 upholstery fabric	Light fastness 5	Care: Removable cover    	 Light Beige  Beige  Sand  Dark Beige  Light Grey  Grey Brown  Green
	Composition 47% Acrylic, 20% Cotton, 13% Polyester, 11% Viscose, 9% Linen	Martindale 60,000	Pilling 4	Tests & regulations OEKO-TEX® STANDARD 100 - 1908101, CAL TB 117-2013, EN 1021-1, EN 1021-2	
Globa	Price group 6	Est. climate emission 15 kg CO2eq, pr, 1 m2 upholstery fabric	Light fastness 5	Care: Removable cover    	 Sand  Beige  Purple  Light Grey  Stone Grey  Dust Green  Green
	Composition 46% Polyester, 46% Acrylic, 8% Viscose	Martindale 25,000	Pilling 4-5	Tests & regulations OEKO-TEX® STANDARD 100 - 1505024, Centexbel, CAL TB 117-2013, EN 1021-1, EN 1021-2	
Monza	Price group 6	Est. climate emission 30 kg CO2eq, pr, 1 m2 upholstery fabric	Light fastness 7	Care: Removable cover    	 Ivory  Beige  Sand  Dark Beige  Grey White  Light Grey  Sea Green
	Composition 28% Acrylic, 24% Cotton, 20% Viscose, 16% Wool, 12% Polyester	Martindale 80,000	Pilling 4	Tests & regulations OEKO-TEX® STANDARD 100 - 1812101, CAL TB 117-2013, EN 1021-1, EN 1021-2	

Raval New

Price group
6

Est. climate emission
22 kg CO₂eq, pr, 1 m²
upholstery fabric

Light fastness
6

Care: Removable cover

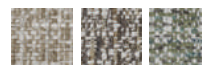

Sand

Brown

Green

Composition
74% Polyester,
26% Viscose

Martindale
60,000

Pilling
5

Tests & regulations

OEKO-TEX® STANDARD 100 -
20.0.29847, CAL TB 117-2013,
EN 1021-1, EN 1021-2, BS 5852
Source 0 & 1

Ritz

Price group
6

Est. climate emission
9 kg CO₂eq, pr, 1 m²
upholstery fabric

Light fastness
5-6

Care: Removable cover



Beige

Curry

Light Rosa

Dark Blue

Forest Green

Composition
83% Cotton, 8%
Polyester, 9% Viscose

Martindale
100,000

Pilling
4

Tests & regulations

OEKO-TEX® STANDARD 100 -
2110226 Centexbel,
EN 1021-1, EN 1021-2

Quattro by SPOOR

Price group
7

Est. climate emission
33 kg CO₂eq, pr, 1 m²
leather

Light fastness
4-5



Sand

Light Cognac

Cognac

Brown

Black

Composition
100% Surface
-Treated Leather

Tests & regulations

CAL TB 117-2013, EN 1021-1, EN
1021-2, BS 5852 Source 0 & 1

Sydney by SPOOR New

Price group
7

Est. climate emission
33 kg CO₂eq, pr, 1 m²
leather

Light fastness
2



Sand

Light Cognac

Cognac

Brown

Black

Composition
100% Aniline Leather

Tests & regulations

BS 5852 Source 0 & 1, CAL TB
117-2013, EN 1021-1, EN 1021-2

Juno by SPOOR New

Price group
8

Est. climate emission
33 kg CO₂eq, pr, 1 m²
leather

Light fastness
2-3



Sand

Light Cognac

Cognac

Brown

Black

Composition
100% Aniline Leather

Tests & regulations

CAL TB 117-2013, EN 1021-1, EN
1021-2, BS 5852 Source 0 & 1

Vella

Price group
9

Est. climate emission
140 kg CO₂eq, pr, 1 m²
upholstery fabric

Light fastness
3



Sand

Dark Brown

Composition
100% Sheepskin

Martindale
32,000

Tests & regulations

OEKO-TEX® LEATHER
STANDARD - 2376-370L DTI

BOLIA Rug Overview

Alve

Composition	100% New Zealand Wool
Tests & regulations	Care & Fair, 16 CFR 1630
Available Sizes	140 x 200, 170 x 240, 200 x 300, 250 x 350, Ø200, Ø250 cm



Braid

Composition	60% Wool, 40% Viscose
Tests & regulations	Care & Fair, 16 CFR 1630
Available Sizes	70 x 140, 80 x 250, 140 x 200, 170 x 240, 200 x 300, 250 x 250, 250 x 350, 300 x 300, 300 x 400 cm



Brida

Composition	100% Linen
Tests & regulations	Care & Fair, 16 CFR 1630
Available Sizes	70 x 140, 80 x 250, 140 x 200, 170 x 240, 200 x 300, 250 x 350 cm

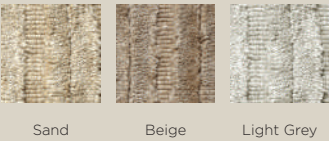

Funo

Composition	100% Wool
Tests & regulations	Care & Fair, 16 CFR 1630
Available Sizes	140 x 200, 170 x 240, 200 x 300, 250 x 250, 250 x 350, 300 x 300, 300 x 400, ø200, ø250 cm

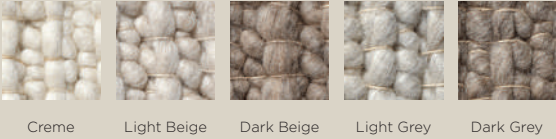

Harper *New*

Composition	100% Undyed Wool
Tests & regulations	OEKO-TEX® STANDARD 100 - 2376-403 DTI
Available Sizes	70 x 140, 80 x 250, 170 x 240, 200 x 300, 250 x 250, 250 x 350, 300 x 300, 300 x 400 cm



Kelo

Composition	100% Undyed Wool
Tests & regulations	Care & Fair, OEKO-TEX® STANDARD 100 - 2376-404 DTI
Available Sizes	70 x 140, 80 x 250, 170 x 240, 200 x 300, 250 x 250, 250 x 350, 300 x 300, 300 x 400 cm + Bath Mats: 50 x 80, 80 x 200 cm



Kelo Outdoor

Composition	100% Recycled Post-Consumer Polyester
Tests & regulations	Care & Fair, OEKO-TEX® STANDARD 100 - 2376-404
Available Sizes	70 x 140, 80 x 250, 170 x 240, 200 x 300, 250 x 250, 250 x 350, 300 x 300, 300 x 400 cm

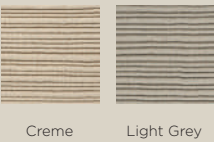

Natura

Composition	100% Wool
Tests & regulations	Care & Fair, OEKO-TEX® STANDARD 100 - 2376-403 DTI, 16 CFR 1630
Available Sizes	80 x 250, 170 x 240, 200 x 300, 250 x 350, 300 x 400, Ø200, Ø250 cm + Doormats: 50 x 70, 60 x 90 cm



Creme

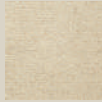

Light Beige



Beige



Light Grey



Dark Grey

Scandinavia

Composition	100% Wool
Tests & regulations	Care & Fair, 16 CFR 1630
Available Sizes	70 x 140, 80 x 250, 140 x 200, 170 x 240, 200 x 300, 250 x 250, 250 x 350, 300 x 300, 300 x 400 cm



Light Grey

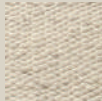

Grey



Dark Beige

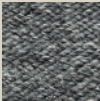

Charcoal

Sera

Composition	100% Undyed Wool
Tests & regulations	Care & Fair, OEKO-TEX® STANDARD 100 - 2376-404 DTI, 16 CFR 1630
Available Sizes	70 x 140, 80 x 250, 140 x 200, 170 x 240, 200 x 300, 250 x 250, 250 x 350, 300 x 300, 300 x 400 cm



Creme



Sand



Grey

Sera Outdoor

Composition	100% Recycled Post-Consumer Polyester
Tests & regulations	Care & Fair, OEKO-TEX® STANDARD 100 - 2376-404 DTI
Available Sizes	70 x 140, 80 x 250, 170 x 240, 200 x 300, 250 x 250, 250 x 350, 300 x 300, 300 x 400 cm

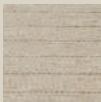

Sand



Grey

Vilde

Composition	50% Linen, 50% Wool
Tests & regulations	Care & Fair, 16 CFR 1630
Available Sizes	70 x 140, 80 x 250, 140 x 200, 170 x 240, 200 x 300, 250 x 350, 300 x 400 cm



Beige

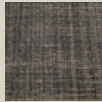

Grey

Zen

Composition	100% Undyed Wool
Tests & regulations	Care & Fair, OEKO-TEX® STANDARD 100 - 2376-403 DTI, 16 CFR 1630
Available Sizes	Shaped: 140 x 145, 180 x 240, 250 x 233, 300 x 400 cm. Split: 157 x 180, 209 x 240, 250 x 291, 300 x 344 cm. Rounded: 134 x 190, 175 x 240, 257 x 330, 300 x 377 cm. Doormat: 60 x 90 cm



Creme

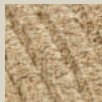

Beige



Dark Beige



Light Grey

Notice: All rugs are handmade which means they can vary in size.

Maintenance: Vacuum clean without brush.

Wash Instructions: Dry clean flat by professionals.